

R. Plan

PLAN SHOWING THE PROPOSED DWELLING HOUSE IN S.No 88/3A
 PLOT No (B1) & (B2) AT SRI VENKATESWARA NAGAR AT ANAKAPUTHUR
 TOWN PANCHAYAT, SAIDAPET TALUK, CHINGLEPUT-DT.

SCALE 1" = 8 FT (1:100)

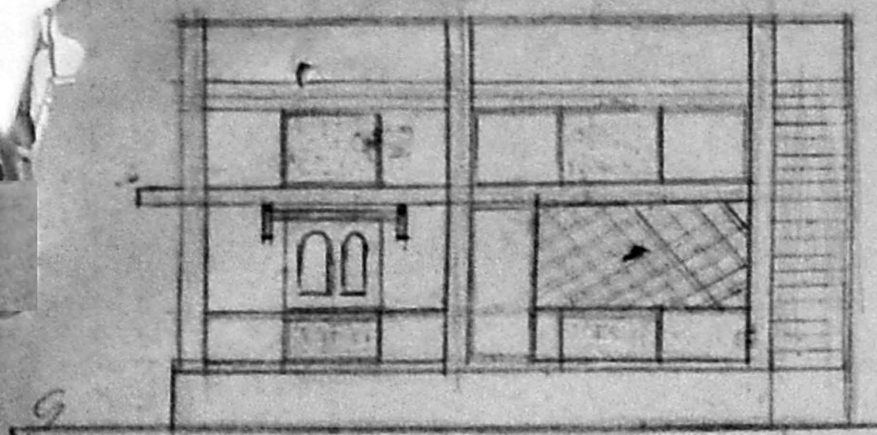

FRONT ELEVATION

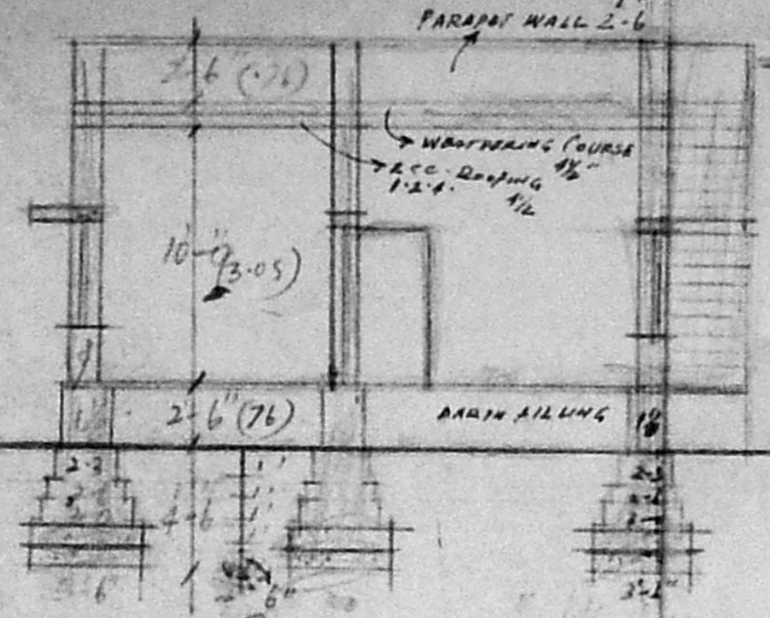
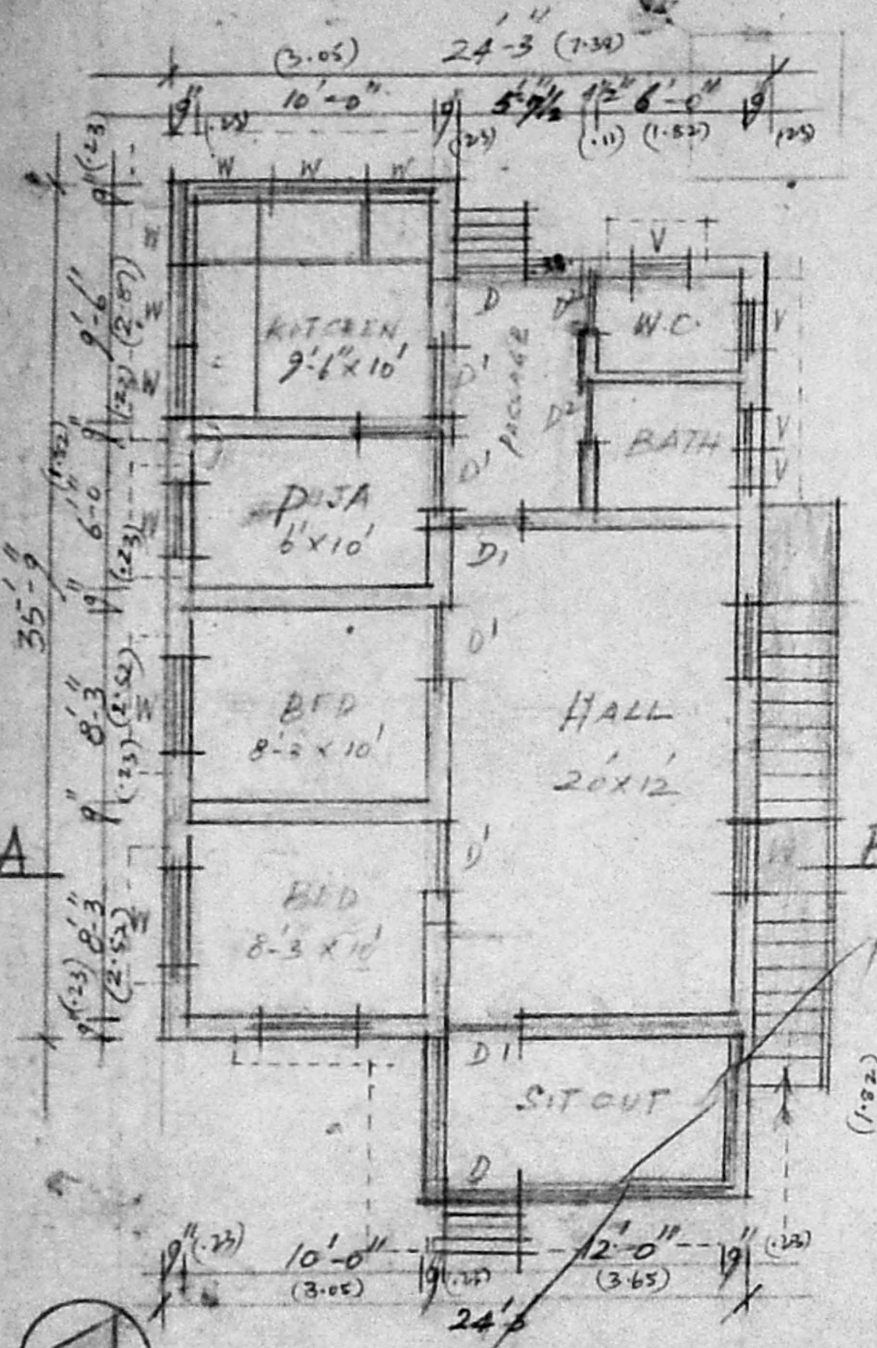

SECTION ON AB

Planning Permit No. A/14 87/92
APPROVED
 SUBJECT TO THE CONDITIONS IN
 THIS OFFICE LETTER.
 No. A/8106/92 Dtd. 25-9/92
 FOR MEMBER SECRETARY
 MADRAS METROPOLITAN
 DEVELOPMENT AUTHORITY
 MADRAS - 600 008.

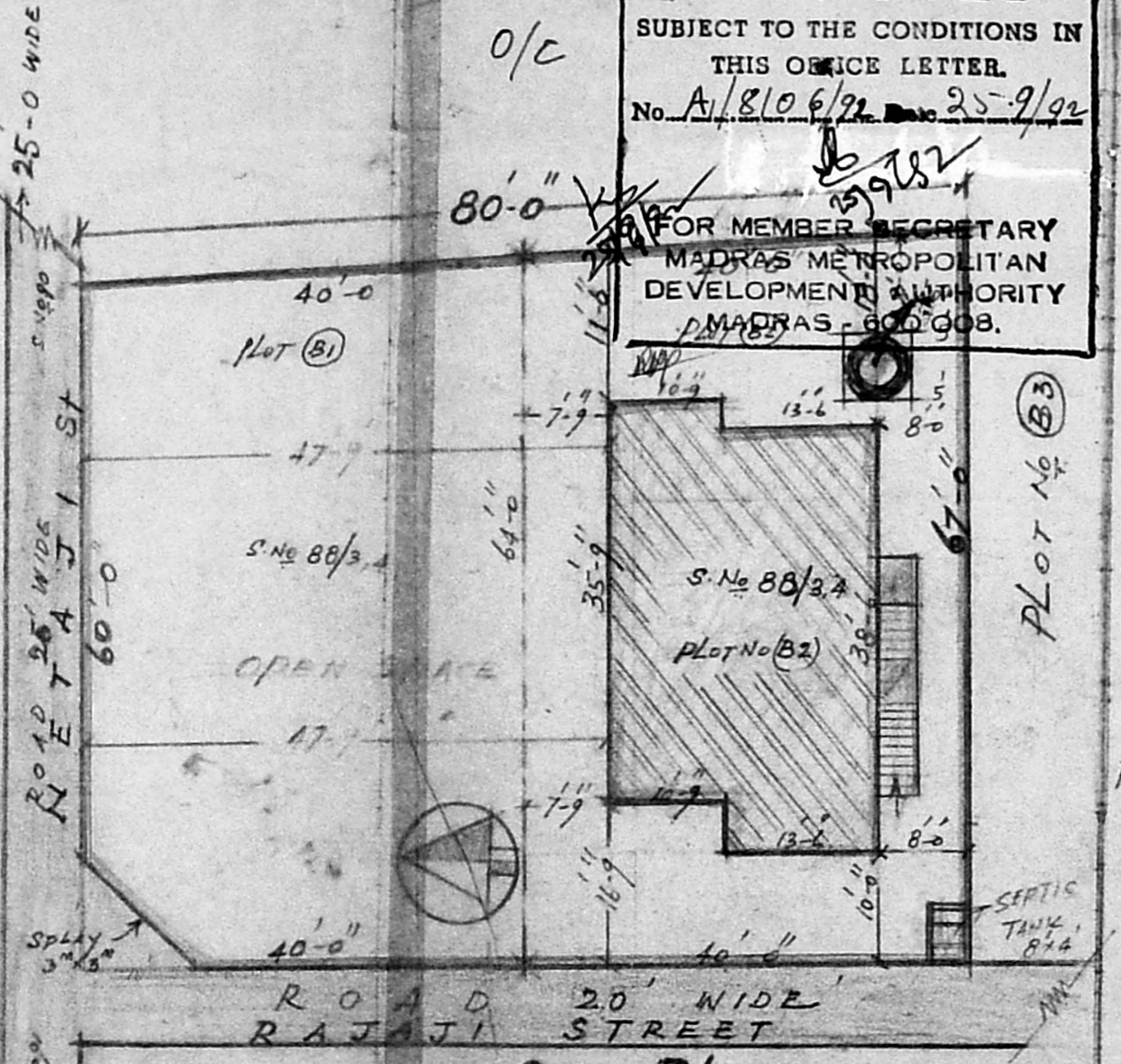

SITE PLAN
 (1" = 16 FT)

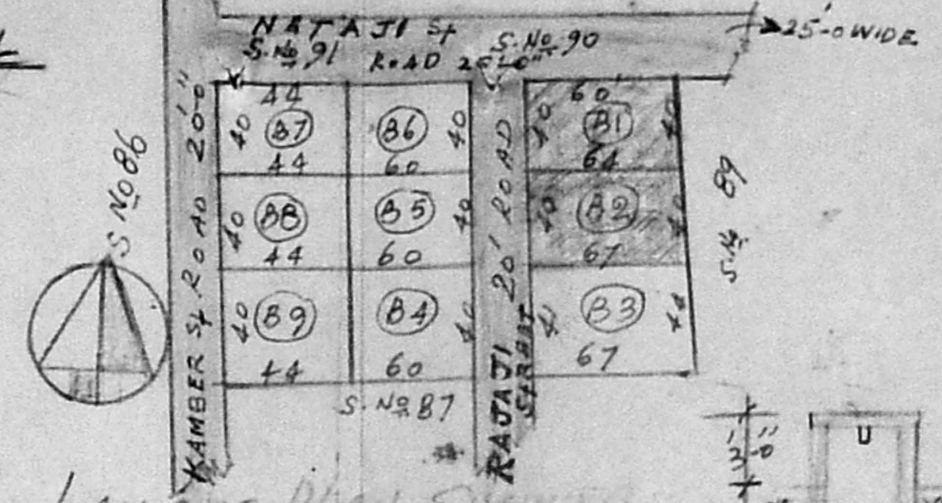

LAYOUT PLAN SHOWING
 THE S.No 88/3A PLOT (B2) AT
 ANAKAPUTHUR TOWN PANCHAYAT
 NOT TO SCALE

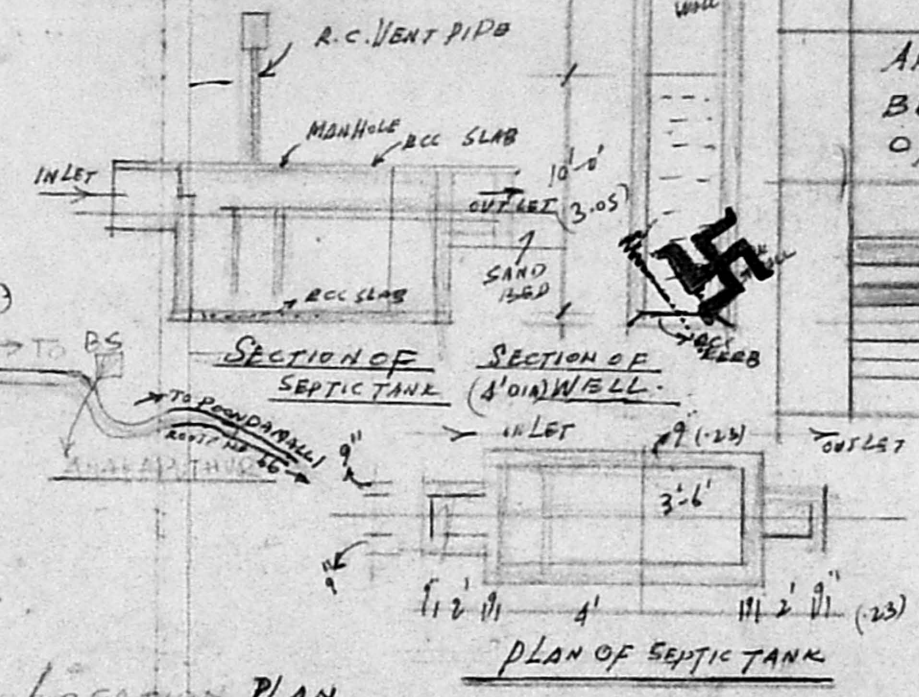

LOCATION PLAN
 SHOWING PLOT No (B2) & (B1)
 S.No 88/3A SRI VENKATESWARA NAGAR
 ANAKAPUTHUR

SPECIFICATIONS

FOUNDATION	IN C.C. 1:4:8 OVER SAND
BASEMENT	BRICK WORK 1:6 C.M.
SUBSTRUCTURE	" "
ROOFING	R.C.C. 9 1/2" TH. 1:2:4
PLASTERING	C.C. 1/8, 1:6
DOOR	3'-3" x 6'-6"
"	3'-0" x 6'-6"
"	2'-6" x 6'-6"
WINDOW	4'-0" x 4'-0"
VENTILATOR	2'-6" x 1'-6"
SHELF OPEN	4'-4" x 6'-0"

AREA OF PLOT 2620 + 2400 (5020)
 BUILD UP AREA (PRO) 904 SFT
 OPEN AREA 4196 SFT

REFERENCE

PROPOSED	(Hatched pattern)
ROAD	(Double line)
PLOT BOUNDRY	(Dashed line)
DEMOLITION	(Stippled pattern)

V. Balasubramani

V. BALASUBRAMANI, B. Arch., M.C.A.,
 ARCHITECT
 Licenced Surveyor Regd. No. R. A. 161
 CORPORATION OF MADRAS
 No. 3, Paper Mills Road, First Floor,
 NEAR PERAMBUR CHURCH MADRAS-600 017

S. S. U.
 OWNER

LICENSED SURVEYOR